

# WALWORTH COUNTY SURVEYING & MAPPING

727 HENRY STREET  
LAKE GENEVA, WISCONSIN  
414-248-0505

NOTE: THIS LOT LINE ADJUSTMENT  
BETWEEN ADJOINING LAND OWNERS DOES  
NOT CREATE ADDITIONAL LOTS AND THE  
ORIGINAL PARCELS ARE NOT REDUCED  
BELOW THE MINIMUM SIZE REQUIRED BY  
THE WALWORTH COUNTY ZONING  
ORDINANCES.

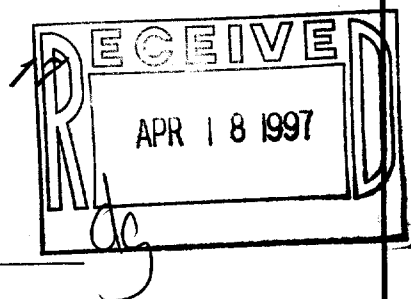
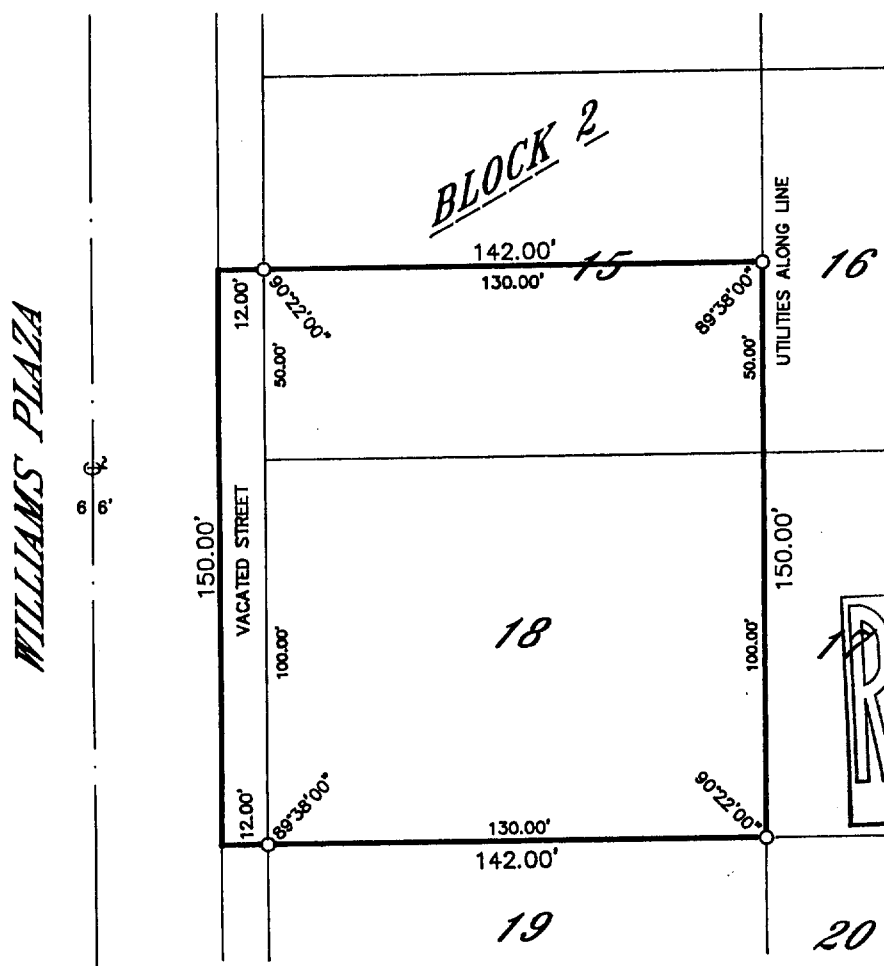

## PLAT OF SURVEY OF

LOT 18, THE SOUTH 1/2 OF LOT 15 AND THAT PORTION OF THE EAST  
12 FEET OF VACATED WILLIAMS PLAZA BOUNDED ON THE NORTH BY THE  
WESTERLY EXTENSION OF THE NORTH LINE OF THE SOUTH 1/2 OF LOT  
15 AND ON THE SOUTH BY THE WESTERLY EXTENSION OF THE SOUTH  
LINE OF LOT 18, BLOCK 2 OF LAKE GENEVA TERRACE, A SUBDIVISION  
LOCATED IN SECTION 15, T 1 N, R 17 E, WALWORTH COUNTY, WISCONSIN.

ORDERED BY: MEL-MIELCZAREK & SONS CONSTRUCTION  
10120 BULL VALLEY ROAD  
MCHENRY, ILLINOIS 60098

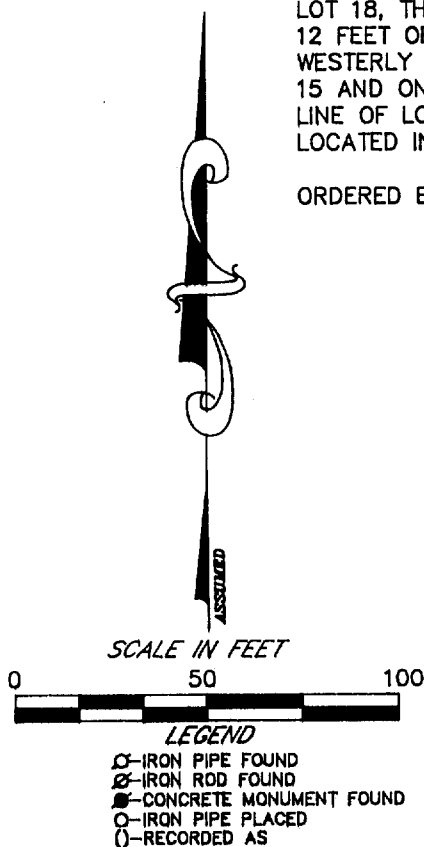

I HEREBY CERTIFY THAT I HAVE SURVEYED THE ABOVE DESCRIBED  
PROPERTY AND THAT THE ABOVE MAP IS A TRUE REPRESENTATION  
THEREOF AND SHOWS THE SIZE AND LOCATION OF THE PROPERTY,  
ITS EXTERIOR BOUNDARIES, THE LOCATION OF ALL VISIBLE STRUCTURES  
AND DIMENSIONS OF ALL PRINCIPAL BUILDINGS THEREON, BOUNDARY  
FENCES, APPARENT EASEMENTS, ROADWAYS AND VISIBLE ENCROACH-  
MENTS, IF ANY, TO THE BEST OF MY KNOWLEDGE AND BELIEF.

THIS SURVEY IS MADE FOR THE USE OF THE PRESENT OWNERS OF  
THE PROPERTY AND ALSO THOSE WHO PURCHASE, MORTGAGE OR  
GUARANTEE THE TITLE THERETO WITHIN ONE (1) YEAR FROM DATE  
HEREOF.

*Robert M. Baerenwald*  
ROBERT M. BAERENWALD  
WISCONSIN REGISTERED LAND SURVEYOR, S-1508

*Dec. 19, 1994*  
DATE JOB NO. 4512

NOTE: THIS IS NOT A CERTIFIED COPY UNLESS SEALED.

116T-5A3

117-1606